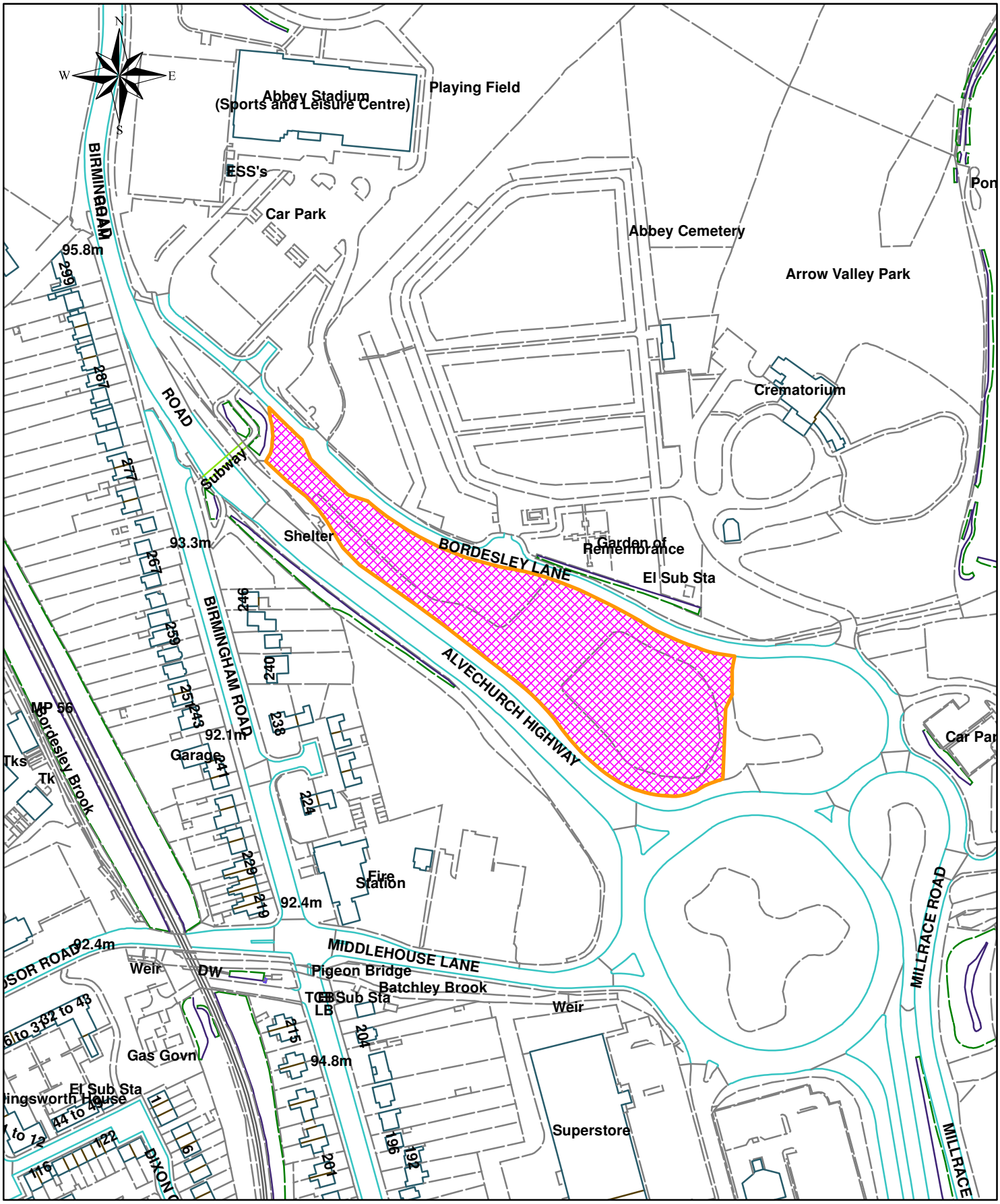


REDDITCH BOROUGH COUNCIL

making a difference

www.redditchbc.gov.uk

Planning & Regeneration
Town Hall
Walter Stranz Hall Squarue
Redditch
B98 8AH

2015/145/S73

Land at Teardrop site

8 July 2015